

SOUNDS OF SUCCESS CORPORATION

“WHERE MUSIC BUILDS CHARACTER”

MEMBER & PARENT HANDBOOK

2025-2026 Season



WWW.SOSENSEMBLE.COM | (561) 331-5038



Table Of Content

Welcome Message	04
Mission & Core Values	05
Program Overview	06
Membership Requirements & Cost	07-08
Academic Success Commitment	09
Rehearsal & Performance Expectations	10
Travel Guidelines	11
Code of Conduct and Discipline	12

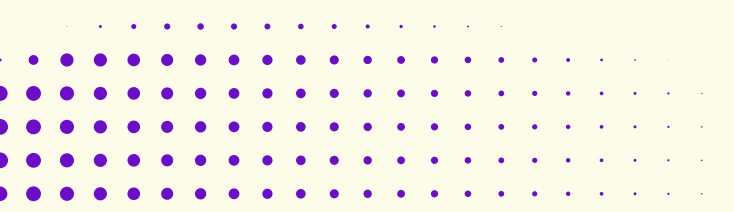
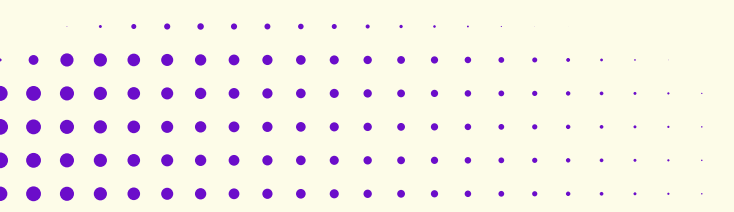



Table Of Content

Parent Volunteer & Engagement	13
Health & Safety Protocols	14
Meet the Team	15
Agreement & Signature Page(s)	17-20



Welcome Message

Dear Members and Families,

Welcome to the 2025–2026 season of the Sounds of Success Music Corporation (SOS)! We are excited to have you as part of our growing musical community — a place where rhythm, culture, discipline, and education unite to create something truly extraordinary.

Whether your child is joining us for the first time or returning to continue their growth, you are now part of a movement that inspires excellence on and off the field. Through music, mentorship, and leadership, we prepare youth for bright futures — both in performance and in life.

This handbook outlines our expectations, schedules, policies, and support systems to help your student thrive. Please review it carefully and reach out if you have questions. We look forward to an exciting season of growth, community, and unforgettable performances.



Antoine Miller

EXECUTIVE DIRECTOR

With gratitude,

Antoine Miller

Mission

To create a musical community that is rich with cultural, social, and intellectual diversity while preparing each student with a solid foundation in music and an expansive education in the liberal arts. To advance music education by encouraging the study and making of music by all of our musicians to the end that they will be prepared to develop musical skills and understandings to the highest potential in their own future.



Core Values

- **Excellence** – Striving for the highest standards in all we do
- **Discipline** – Consistent effort, punctuality, and preparedness
- **Teamwork** – Collaboration and unity among members and families
- **Cultural Pride** – Celebrating diversity through music and movement
- **Academic Commitment** – Balancing the arts with scholastic achievement
- **Service** – Giving back through mentorship and community engagement



Program Overview

Age & Eligibility

Open to youth age 8 through age 21, regardless of prior musical experience.

Must provide a valid school district issued student ID.

Program Components

- Marching Band
- Concert Band
- Choir
- Dance (Auxiliary Team)
- Academic Support & College Prep

Season Timeline at a Glance

- August–June: Weekly rehearsals, performances, tutoring, competitions
- Notable Events: Parades, community showcases, Battle of the Bands, college tours
- 2026 Feature Trip: New Orleans (Feb. 4–Feb. 8)

Membership Requirements

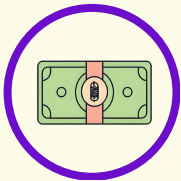

Registration Fee

- \$20 per family (ages 8–21 must provide student ID)



Monthly Dues

- Due by the 1st of each month. Late fee of \$10 will be added after the 3rd of each month.
- \$25 (1 child), \$35 (2 children), \$45 (3 children), \$55 (4+ children)
- Auxiliary



Required in-kind donations (monthly)

- 1 case Zephyrhills water
- 1 case Gatorade or Powerade
- 1 box snacks (chips, granola bars, etc.)

These donations support rehearsals, performances, and travel readiness.

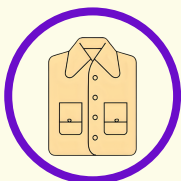

Uniform & Equipment Cost

- All uniform package fee's are due by 9/19/25
- Band uniform package (sweatsuit, gloves): \$150 total
- Auxiliary uniform \$150 total
 - Installment payment option: Initial \$75 due on 9/5 and second installment \$75 due 9/19

Membership Requirements

Performance Shirt: \$20

Gold LED Shoes + Cap: \$100 (approx.)

Percussion Fees: \$80–\$105 depending on section

Optional Items: Embroidered bags, jackets

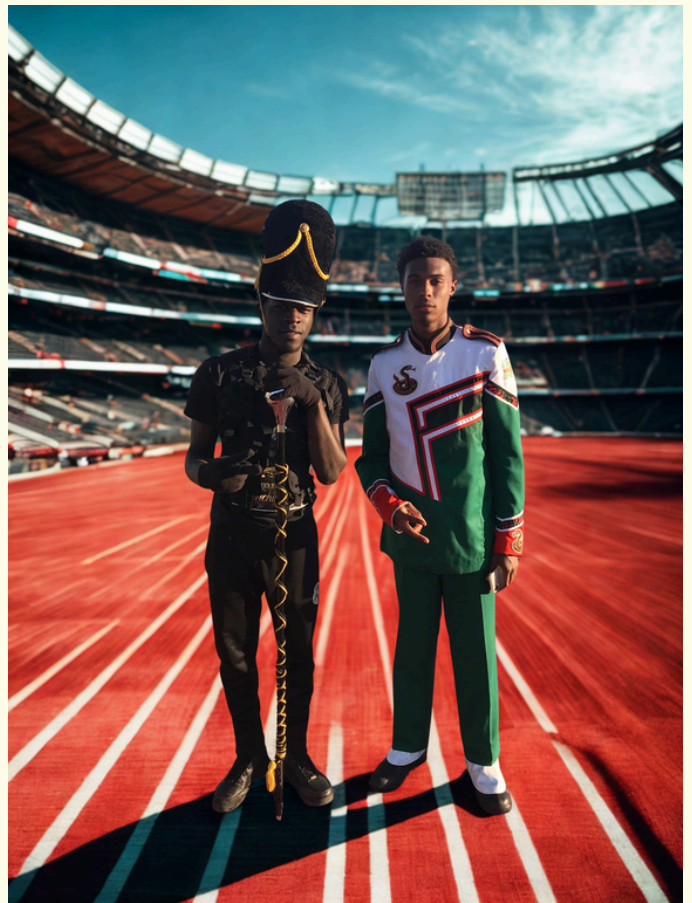



Academic Success Commitment

GPA Requirement

- Minimum 2.0 GPA to remain an active participant verified through school district report cards.

Progress Report Submissions

- Weekly progress report due every **Friday**, signed by teachers.
- Tracks behavior, assignments, and current grades.

Tutoring & Homework Help

- Offered Tuesdays & Thursdays, 5:00–6:30 PM
- Quiet space also available before rehearsals

College Readiness Support

- SOS staff support audition prep, portfolio building, and college applications
- Families are encouraged to monitor bookbags and communicate with teachers

*"Success is a **MUST**/failures are choices"*

Rehearsal & Performance Expectations



Required Items

- Pencil
- Music folder with protector sheets
- Drill charts
- Instrument and appropriate gear
- Bottled water jug



Dress code

- SOS rehearsal gear or plain white shirt until uniforms arrive
- Closed-toe shoes only — no sandals or flip-flops



Performance Attire

- Complete official SOS uniform required to perform
- No modifications unless approved by director



Attendance Policy

- All rehearsals and sectionals are **mandatory**
- Absences must be excused in advance with documentation
- 2 or more unexcused absences may result in performance removal

***Frequent water breaks will be provided to keep students hydrated.*

In accordance with school district safety guidelines outdoor practice will be moved indoors if the heat index reaches 105°F or higher. Band practices are closed to parents and visitors to ensure a safe and focused environment for all students



Travel Guidelines

Safety & Conduct

- All students must travel with the band to official performances
- Quiet during check-ins; trash removed before exiting buses
- Respect for hotel rules, property, and curfews is required

Housing & Curfew

- Youth roomed by age group and gender (middle, high school, etc.)
- Curfews strictly enforced — parent chaperones must be pre-approved
- Curfew checks and security measures (e.g., door tape) used respectfully

Packing checklist

- SOS uniform, performance shoes, extra socks, personal hygiene products
- Daily toiletries
- Medications (in original containers) if needed

Parent/guardian travel expectations

- Must purchase SOS chaperone shirt to ride buses or access team areas
- Chaperones expected to assist with supervision and logistics



Code of Conduct & Discipline

Respect & teamwork expectations

- Students represent SOS, their city, and community — excellence is expected
- No profanity, bullying, theft, or disrespectful behavior tolerated
- No drugs, alcohol, or other substance use- this will result in immediate dismissal

Technology Use

- **No cell phones** allowed during rehearsals or performances

Disciplinary Approach

- First: Verbal reminder
- Second: Parent contact
- Third: Temporary removal
- Severe or repeated issues may result in dismissal

No-tolerance policies

- Use/possession of drugs, alcohol, weapons
- Harassment or endangerment of peers/staff

Parent and Volunteer Engagement

Volunteer Opportunities

- Chaperones
- Fundraising coordinators
- Event set-up and hospitality

Chaperone requirements & benefits

- Monthly \$20 fee includes polo, event access, and transportation
- Must wear official SOS shirt at events

Communication Channels

- Band App (text 561-331-5038 to join)
- Email notifications
- Monthly parent meetings



Health & Safety Protocols

Illness prevention guidelines

- Stay home if sick or showing symptoms
- Handwashing and sanitizing required
- Staff disinfect shared surfaces regularly

Emergency Procedures

- Emergency contacts and medical forms must be submitted
- On-site first aid kit and staff trained in basic response

Incident reporting process

- Any injuries or concerns must be reported to staff immediately



Meet The Team



Dani Martinez

A booklet is a small, bound publication typically consisting of a few sheets of paper or cardstock that are folded and stapled or stitched together along one edge. Booklets are often used for presenting information in a concise and organized manner. They are smaller than regular books and can vary in size, but they are generally compact and easy to handle.



Samira Hadid

A booklet is a small, bound publication typically consisting of a few sheets of paper or cardstock that are folded and stapled or stitched together along one edge. Booklets are often used for presenting information in a concise and organized manner. They are smaller than regular books and can vary in size, but they are generally compact and easy to handle.

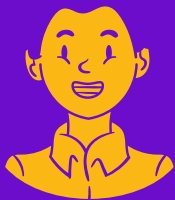

Aaron Loeb

A booklet is a small, bound publication typically consisting of a few sheets of paper or cardstock that are folded and stapled or stitched together along one edge. Booklets are often used for presenting information in a concise and organized manner. They are smaller than regular books and can vary in size, but they are generally compact and easy to handle.

"We take full pride in our culture"



Agreement & Signature Pages

"Dedication to Service"

Agreement Statement Permission Slip

I _____ agree to pay for and replace any instrument/uniform/equipment that is not returned, lost, or destroyed by my child or myself (if over 18) _____ at the same expense. I also have filled out all personal information correctly on the Personal Form in the handbook. This also certifies that both my child/I have read the Sounds of Success Music band handbook and we both understand and agree to all terms mentioned in the SOS band handbook. This will also serve as a permission slip for the band's yearly travels.

Parent Signature

Date

Band Director's Signature

Date

SOS Music Medical Information Confidential

Member Information

Name: _____ Date of Birth _____

Mailing Address: _____

City: _____ State: _____ Zip: _____

Home Telephone Number _____

Contact Information to call In Case of Emergency: (Please include all relevant information)

Name: _____

Home Phone No. _____ Cell Phone No: _____

Wk Phone No: _____ Relationship: _____

Name: _____

Home Phone No: _____ Cell Phone No: _____

Wk Phone No: _____ Relationship _____

Emergency Contact (person to contact if persons listed above cannot be reached in emergency) If contacts listed above cannot be reached in the event of an emergency, the following person is authorized to act in my behalf:

Name: _____

Address: _____

Phone: _____ Relationship: _____

Physician Information:

Physician's name: _____ Telephone number: _____

Additional remarks: _____

Prescription Medications:

- ☐ Take NO medications on a routine basis.
- ☐ Take prescription/over-the-counter medications

*Please list Prescription/over-the-counter medications here. Please bring medications in pharmacy-issued containers:

SOS Music Medical Information Confidential

Member's Name: _____ Date of Birth: _____

Allergies

Please list any known allergies, illnesses, injuries, possible conditions, or anything else that may affect the member's health & welfare during trips or rehearsals. Band Staff Personnel may offer over-the-counter medications (i.e aspirin, Tylenol, ibuprofen, cough drops, antacids, motion sickness medication, etc.) if needed, unless you indicate a problem with allergies to certain medications, or prefer that medication not be given:

Health Insurance Information:

Please include a photocopy of the insurance card-front and back for claims instructions or photocopy of your driver's license if you have no insurance.

Insurance Company Name: _____

Contract Number _____

Subscribing Member Name _____

Insurance Company Contact Telephone No(s) _____

Group Name (If employer related) _____ Group No. _____

If the adult has no health/dental insurance coverage, please list the name and address of the financially responsible person and MI Driver's License Number as may be required for treatment:

Name: _____

Telephone number: _____

Address: _____

Driver's License Number: _____

Signature

Today's Date

Sounds of Success Music
To be returned to the Band Director

Student Name _____ D.O.B _____

Address _____ City _____ Zip _____

Parents Names _____

Home Phone _____ Work Phone _____

Cell Phone _____ E-mail _____

Personal Instrument

Brand _____ Model _____ Ser# _____

Mouth Piece _____ Strap _____ Mallets _____

SOS Instruments

Brand _____ Model _____ Ser# _____

Mouth Piece _____ Strap _____ Mallets _____

Brand _____ Model _____ Ser# _____

Mouth Piece _____ Strap _____ Mallets _____

Date Issued _____ Date Returned _____

Student Initials _____ Parent Initials _____ Director Initials _____

Uniform

Coat Size _____ Pant Size _____ Shirt Size _____

Adult Set: Top(XS-6XL)/Bottom(XS-4XL)

Youth Set: (XS-XL)